

DESIGN METHODOLOGY

- ✦ PROGRAM OF SEMESTER COURSE
- ✦ 0. **PREFACE** - WELCOME - INTRODUCTION



Imre MAKOVECZ



Peter ZUMTHOR



Carlo SCARPA

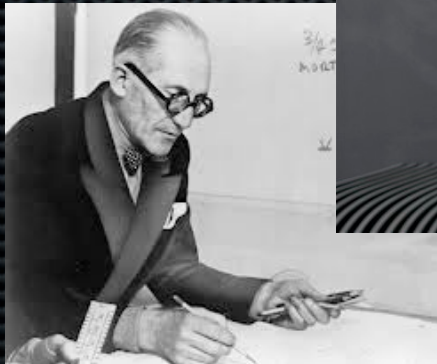

Le CORBUSIER



Zaha HADID



Rafael MONEO

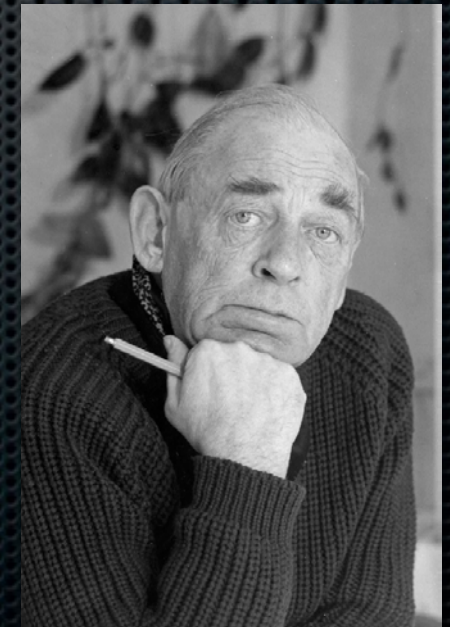

Alvar AALTO

- ✦ PROGRAM OF SEMESTER COURSE
- ✦ 0. **PREFACE** - WELCOME - INTRODUCTION



Imre MAKOVECZ



Peter ZUMTHOR



Carlo SCARPA



Zaha HADID



Le CORBUSIER



Rafael MONEO



Alvar AALTO



László HUDEC

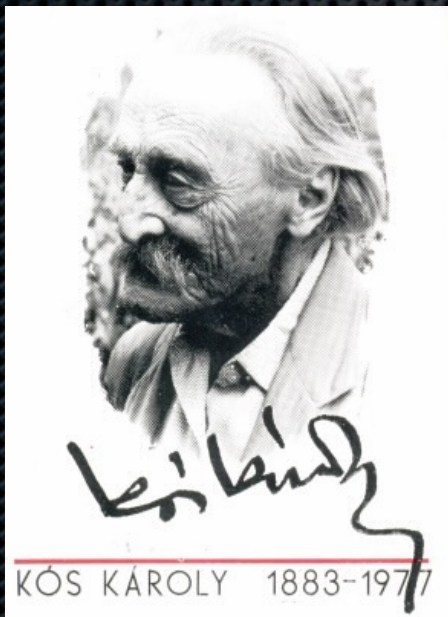

Károly KÓS



Marcel BREUER



Ernő RUBIK



Károly POLÓNYI



Ernő GOLDFINGER

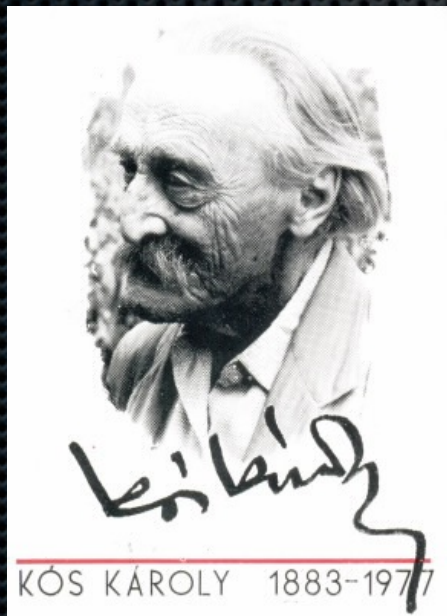

Károly KÓS

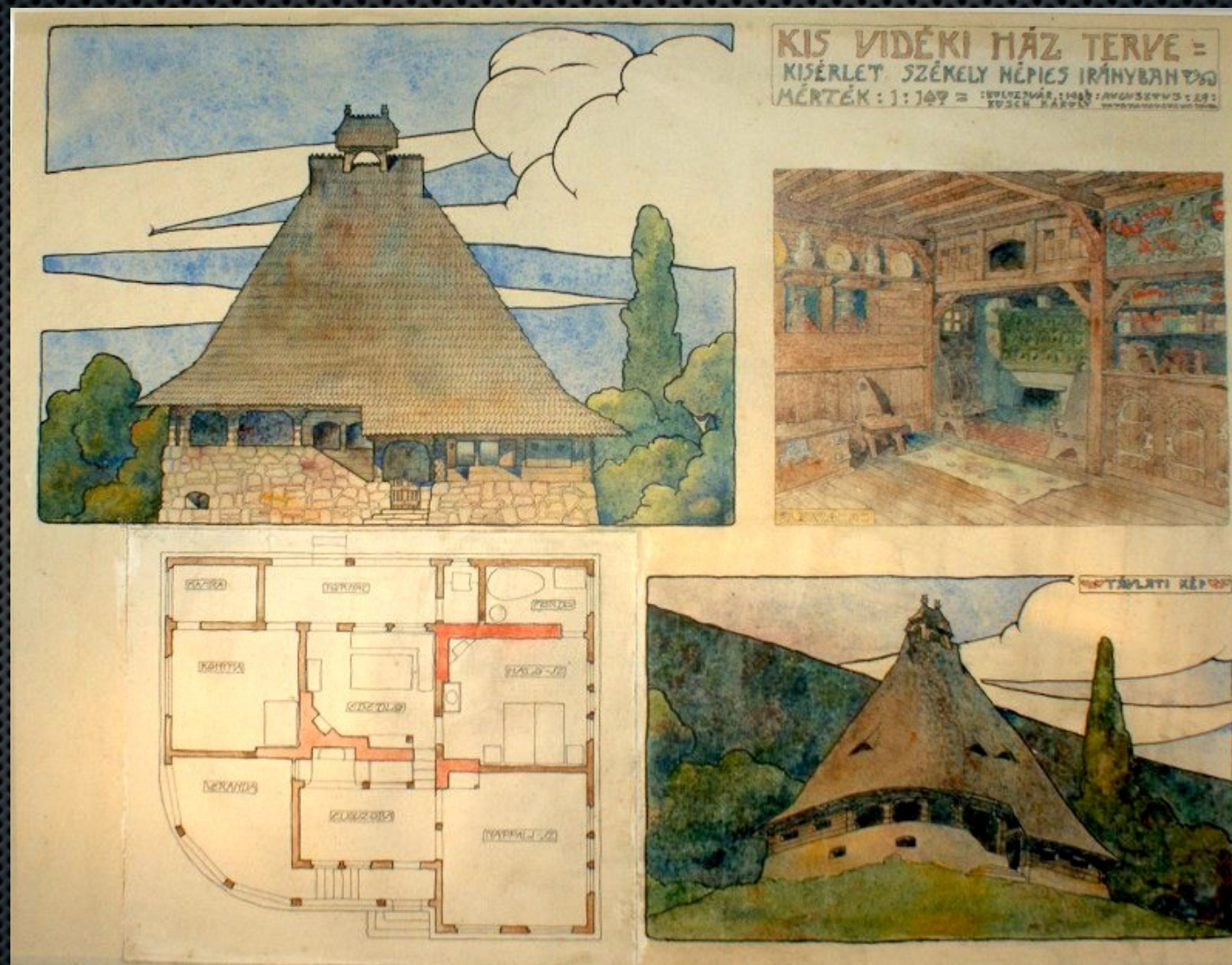

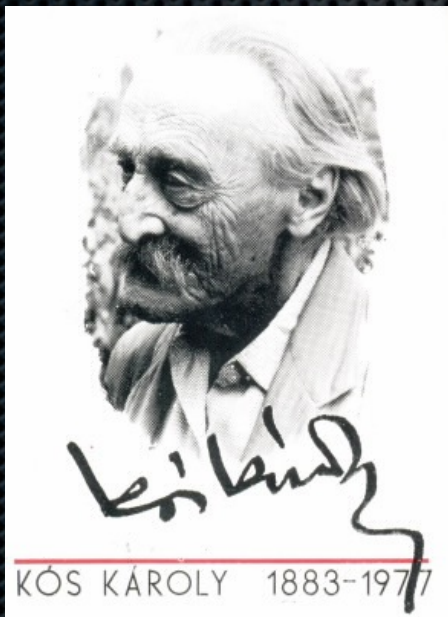

Károly KÓS





Marcel BREUER

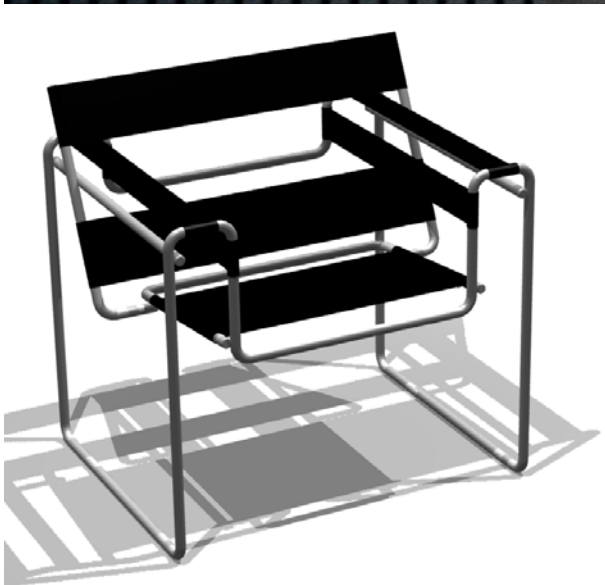



do.co.uk, mo, mo

The Measure of Man: Ernö Goldfinger and his Architecture

Conference on 28 September 2002
to mark the centenary of the birth of Ernő Goldfinger, at the
Architectural Association
36 Bedford Square, London WC1, organised by DOCOMOMO-UK
Speakers will include: James Dunnett, Martin Brady, Adrian Forty,
Helen Langley, Rebecca Milner, Alan Powers, Nigel Worburton
Conference 10.00 am to 6.00 pm, followed by an opportunity to visit
Goldfinger's house, 2 Willow Rd, NW3, courtesy of the National Trust
Registration: £20, AA/DOCOMOMO-UK Members £15. Students and
concessions £10. Add £3 for Willow Road visit, £5 including transport.
Apply with cheque to 'DOCOMOMO-UK', 70 Cowcross St, ECTM 6EL
enclosing a.s.a. or airmail address for confirmation.
Enquiries: telephone 01223384977 or 02078333455 or e-mail
docomomo_uk@yahoo.com

Willow Rd, 1938. Central Group
Architects of Richard Huxford, 1937

Big Chair 1935. Modern British House 1947
Pencil Design, 3D



Ernö GOLDFINGER



Erő GOLDFINGER



László HUDEC

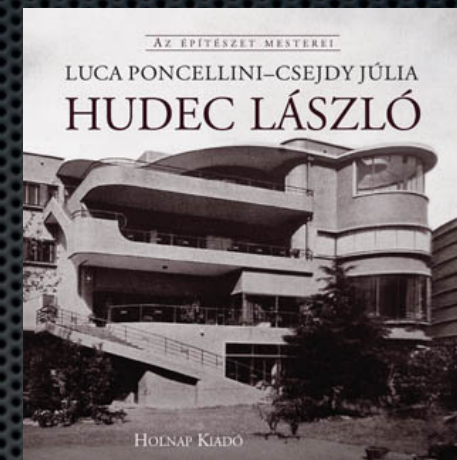

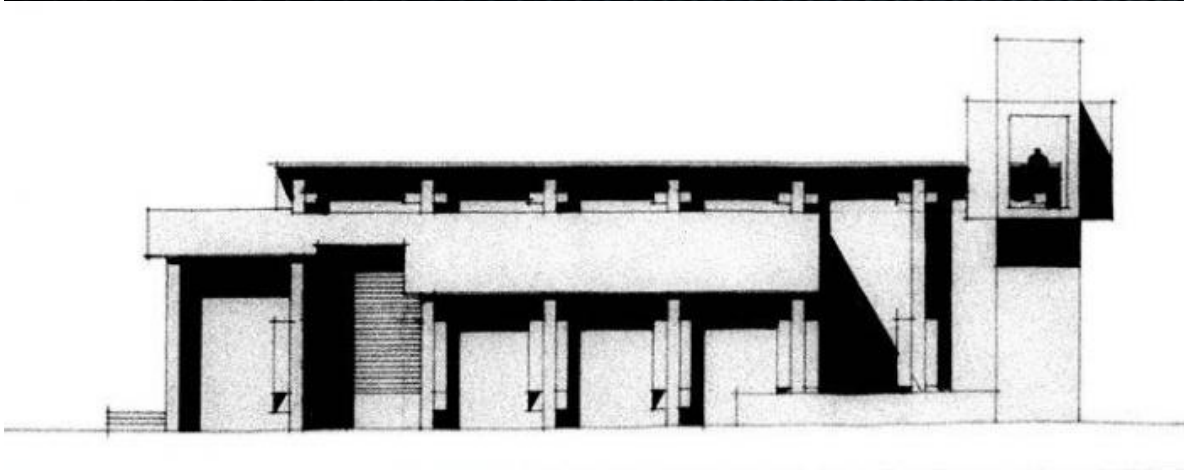

Károly POLÓNYI

Team 10 — just as often referred to as **Team X** or **Team Ten** — was a group of architects and other invited participants who assembled starting in July 1953 at the 9th Congress of the International Congresses of Modern Architecture (CIAM) and created a schism within CIAM by challenging its doctrinaire approach to urbanism. _ wikipedia

FACULTY OF ARCHITECTURE
KWAME NKRUMAH UNIVERSITY
OF SCIENCE AND TECHNOLOGY KUMASI

GHANA

YEARS 1 2 3 4 5 6 1954

TECHNOLOGY

DESIGN

GENERAL

DESIGN PLANNING

INDUSTRIAL DESIGN

ARCHITECTURE

URBAN PLANNING

REGIONAL PLANNING

YEAR	STUDY PROGRAMME SUMMARY	ARCHITECTURE	INDUSTRIAL DESIGN	URBAN PLANNING	REGIONAL PLANNING	TOTAL
1	1. ARCHITECTURE & TECHNOLOGY	30	30	4	20	184
2	2. SPATIAL INVESTIGATION	70	160	40	80	
3	3. DESIGN OF BASIC SETTLEMENT	70	120	38	30	90
4	4. INDUSTRIAL UNIT OF BUILDINGS	50	120	68	60	
5	5. EXPRESSIVE DESIGN	40	70	60	12	112
6	6. WORKING DRAWINGS	40	60			
7	7. RURAL STUDY					
8	8. BUILDING DESIGN					
9	9. SMALL TOWN DEVELOPMENT					
10	10. TOWN REGIONAL STUDY					
11	11. DETAILED BUILDING DESIGN					
12	12. COMPREHENSIVE WORKING DESIGNS					
13	13. INDUSTRIAL STUDY					
14	14. HIGH DENSITY HOUSING STUDY					
15	15. PUBLIC ASSEMBLY STUDY					
16	16. COMPLEX INDUSTRIAL PROJECT					
17	17. DESIGN THESIS					
18	18. DESIGN THESIS					
19	19. DESIGN THESIS					
20	20. DESIGN THESIS					
21	21. DESIGN THESIS					
22	22. DESIGN THESIS					
23	23. DESIGN THESIS					
24	24. DESIGN THESIS					
25	25. DESIGN THESIS					
26	26. DESIGN THESIS					
27	27. DESIGN THESIS					
28	28. DESIGN THESIS					
29	29. DESIGN THESIS					
30	30. DESIGN THESIS					
31	31. DESIGN THESIS					
32	32. DESIGN THESIS					
33	33. DESIGN THESIS					
34	34. DESIGN THESIS					
35	35. DESIGN THESIS					
36	36. DESIGN THESIS					
37	37. DESIGN THESIS					
38	38. DESIGN THESIS					
39	39. DESIGN THESIS					
40	40. DESIGN THESIS					
41	41. DESIGN THESIS					
42	42. DESIGN THESIS					
43	43. DESIGN THESIS					
44	44. DESIGN THESIS					
45	45. DESIGN THESIS					
46	46. DESIGN THESIS					
47	47. DESIGN THESIS					
48	48. DESIGN THESIS					
49	49. DESIGN THESIS					
50	50. DESIGN THESIS					
51	51. DESIGN THESIS					
52	52. DESIGN THESIS					
53	53. DESIGN THESIS					
54	54. DESIGN THESIS					
55	55. DESIGN THESIS					
56	56. DESIGN THESIS					
57	57. DESIGN THESIS					
58	58. DESIGN THESIS					
59	59. DESIGN THESIS					
60	60. DESIGN THESIS					
61	61. DESIGN THESIS					
62	62. DESIGN THESIS					
63	63. DESIGN THESIS					
64	64. DESIGN THESIS					
65	65. DESIGN THESIS					
66	66. DESIGN THESIS					
67	67. DESIGN THESIS					
68	68. DESIGN THESIS					
69	69. DESIGN THESIS					
70	70. DESIGN THESIS					
71	71. DESIGN THESIS					
72	72. DESIGN THESIS					
73	73. DESIGN THESIS					
74	74. DESIGN THESIS					
75	75. DESIGN THESIS					
76	76. DESIGN THESIS					
77	77. DESIGN THESIS					
78	78. DESIGN THESIS					
79	79. DESIGN THESIS					
80	80. DESIGN THESIS					
81	81. DESIGN THESIS					
82	82. DESIGN THESIS					
83	83. DESIGN THESIS					
84	84. DESIGN THESIS					
85	85. DESIGN THESIS					
86	86. DESIGN THESIS					
87	87. DESIGN THESIS					
88	88. DESIGN THESIS					
89	89. DESIGN THESIS					
90	90. DESIGN THESIS					
91	91. DESIGN THESIS					
92	92. DESIGN THESIS					
93	93. DESIGN THESIS					
94	94. DESIGN THESIS					
95	95. DESIGN THESIS					
96	96. DESIGN THESIS					
97	97. DESIGN THESIS					
98	98. DESIGN THESIS					
99	99. DESIGN THESIS					
100	100. DESIGN THESIS					

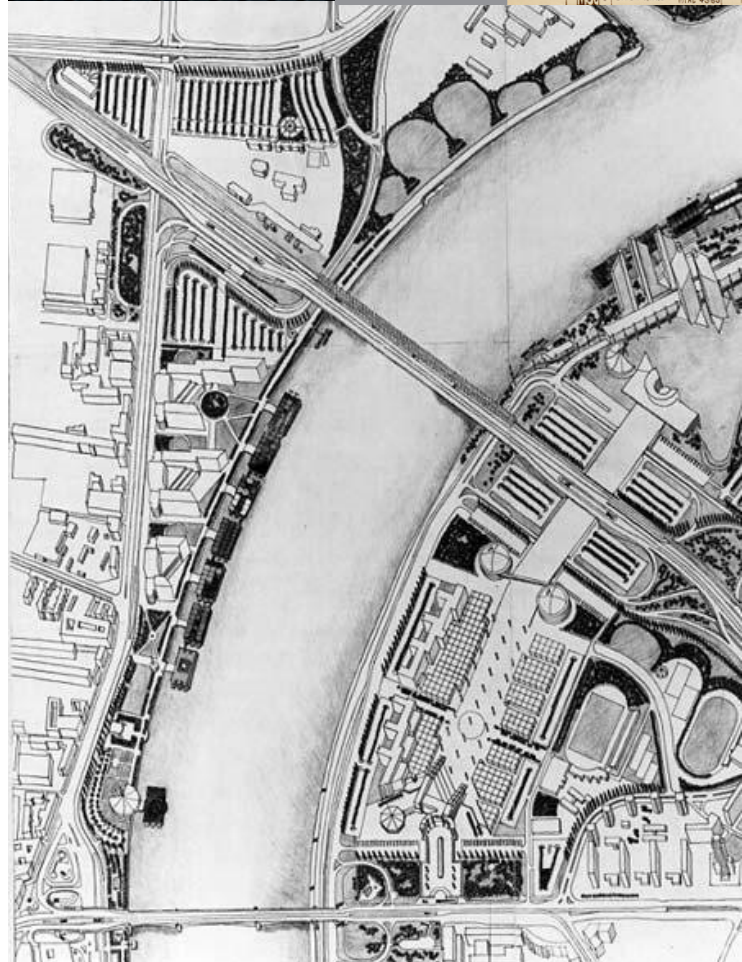
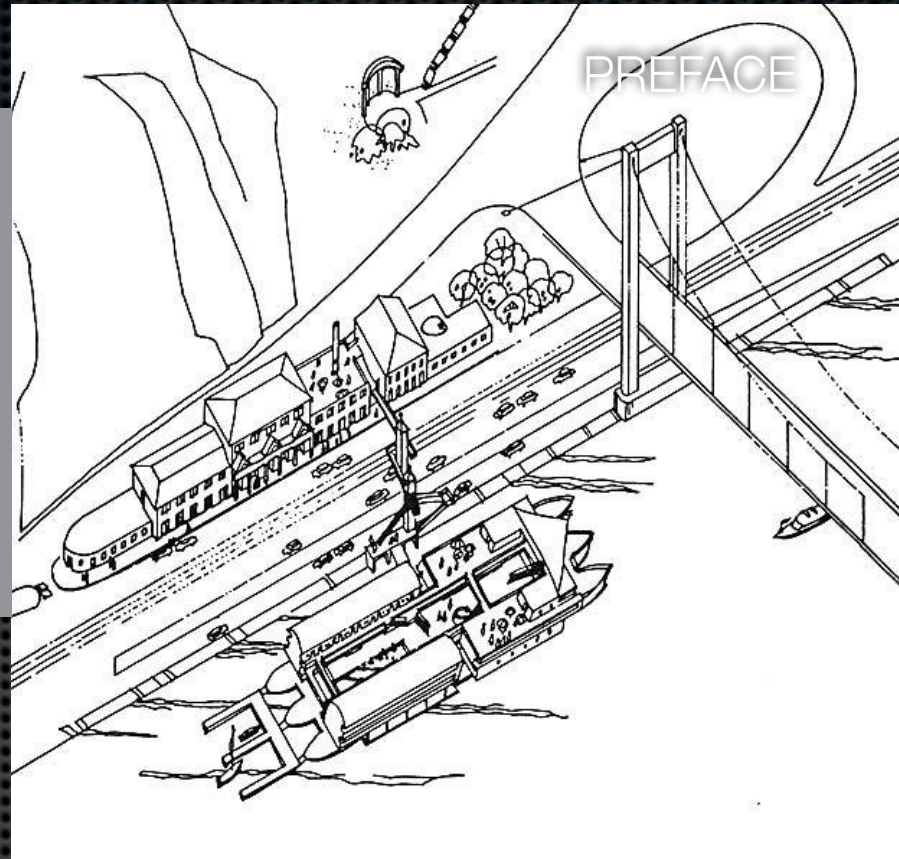

Károly POLÓNYI



Károly WEICHINGER



Lajos GÁDOROS



Miklós HOFER

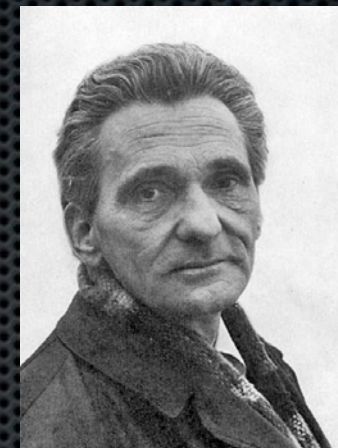

Zoltán FARKASDY



Ferenc TÖRÖK

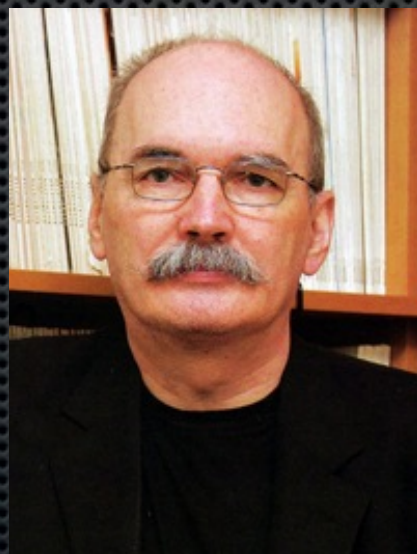

Ferenc CSÁGOLY

kör.ép



Mihály BALÁZS

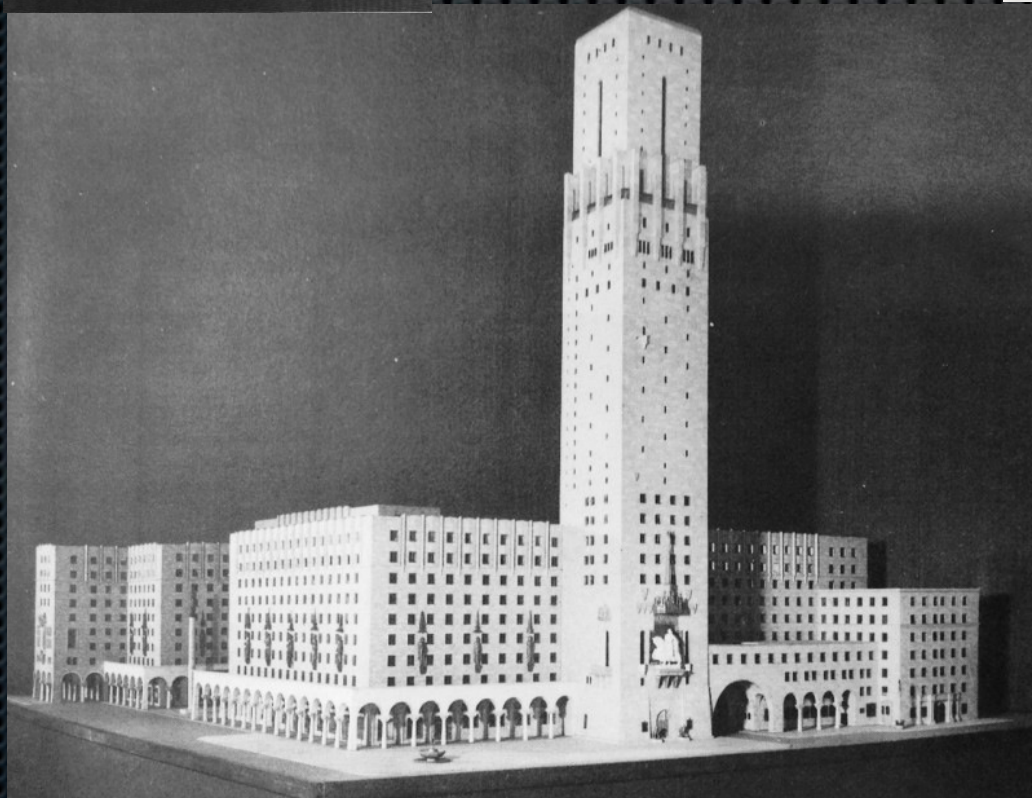
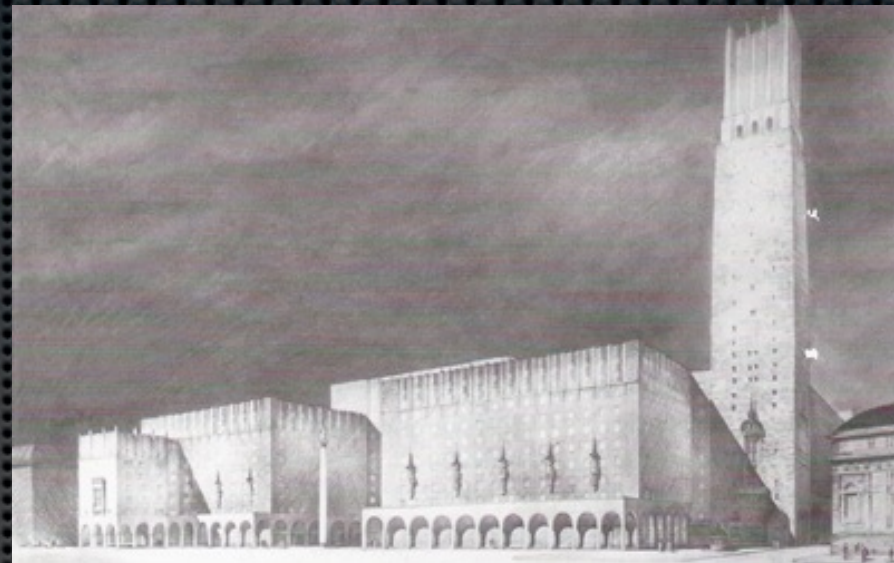







Lajos GÁDOROS

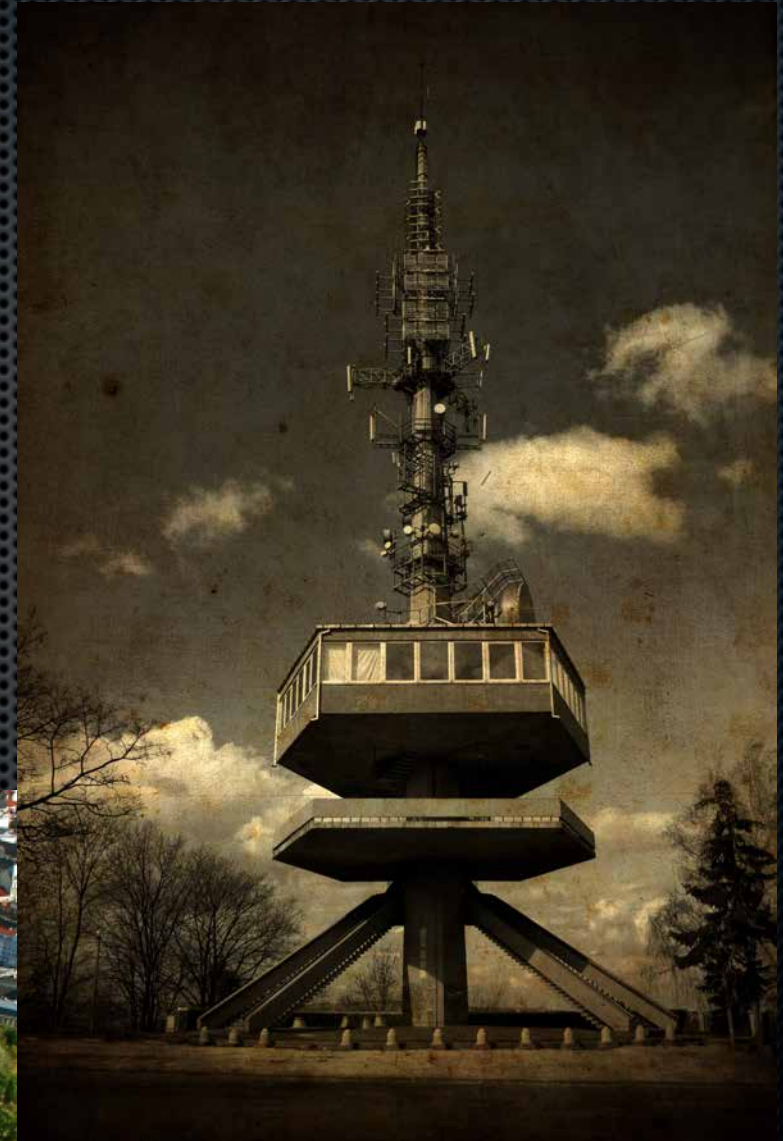

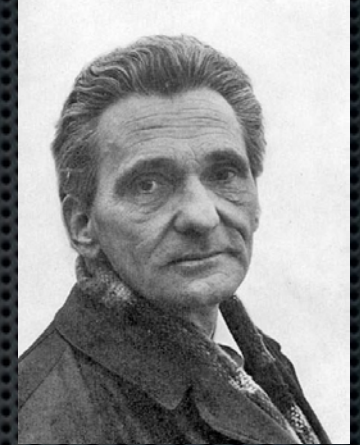

Zoltán FARKASDY



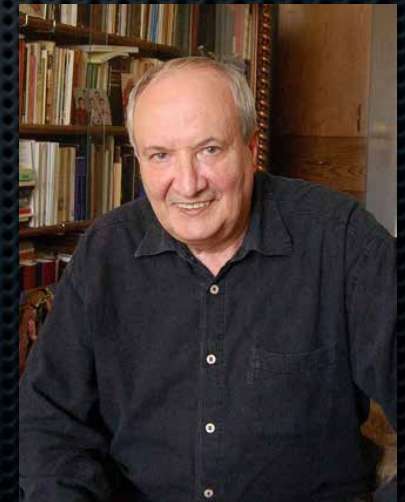

Ferenc TÖRÖK



Ferenc CSÁGOLY DLA





Ferenc CSÁGOLY DLA



Mihály BALÁZS

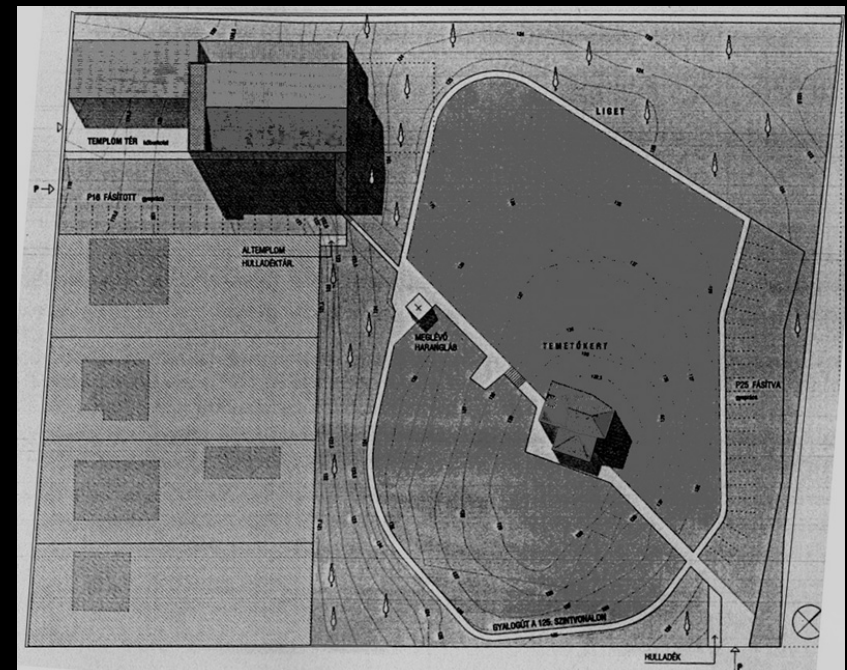
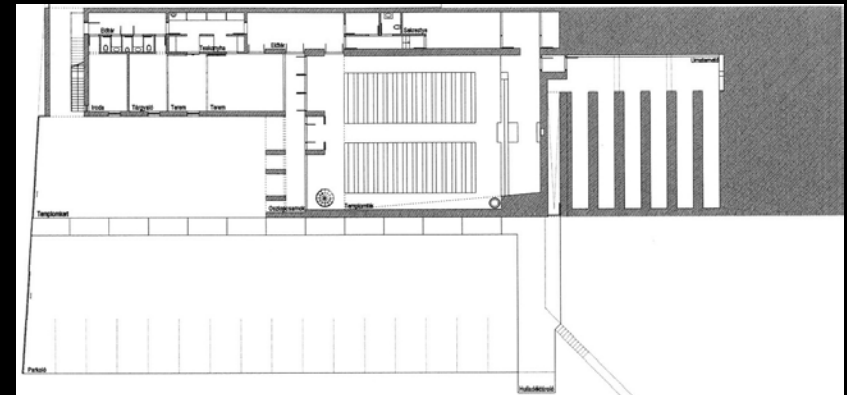

Catholic church Győr, Hungary 2011

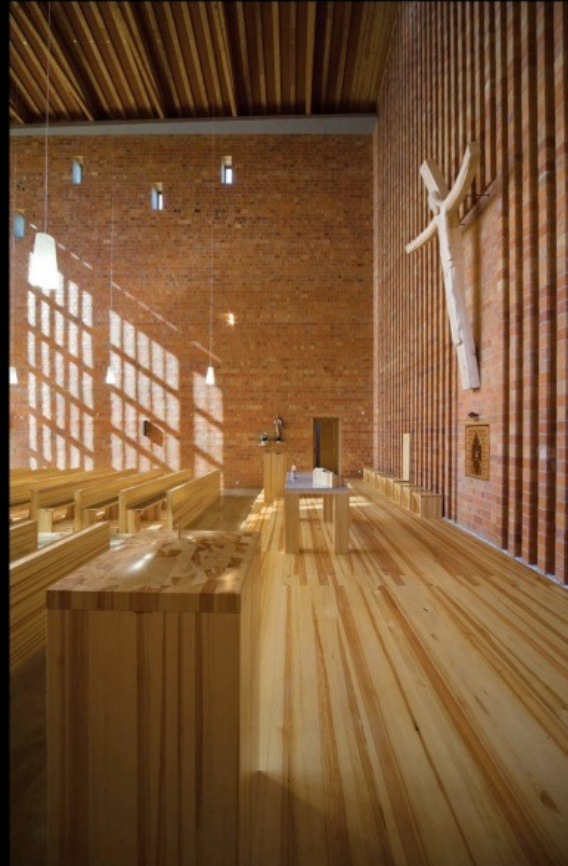

Catholic church Győr, Hungary 2011

Mihály Balázs



Mihály BALÁZS

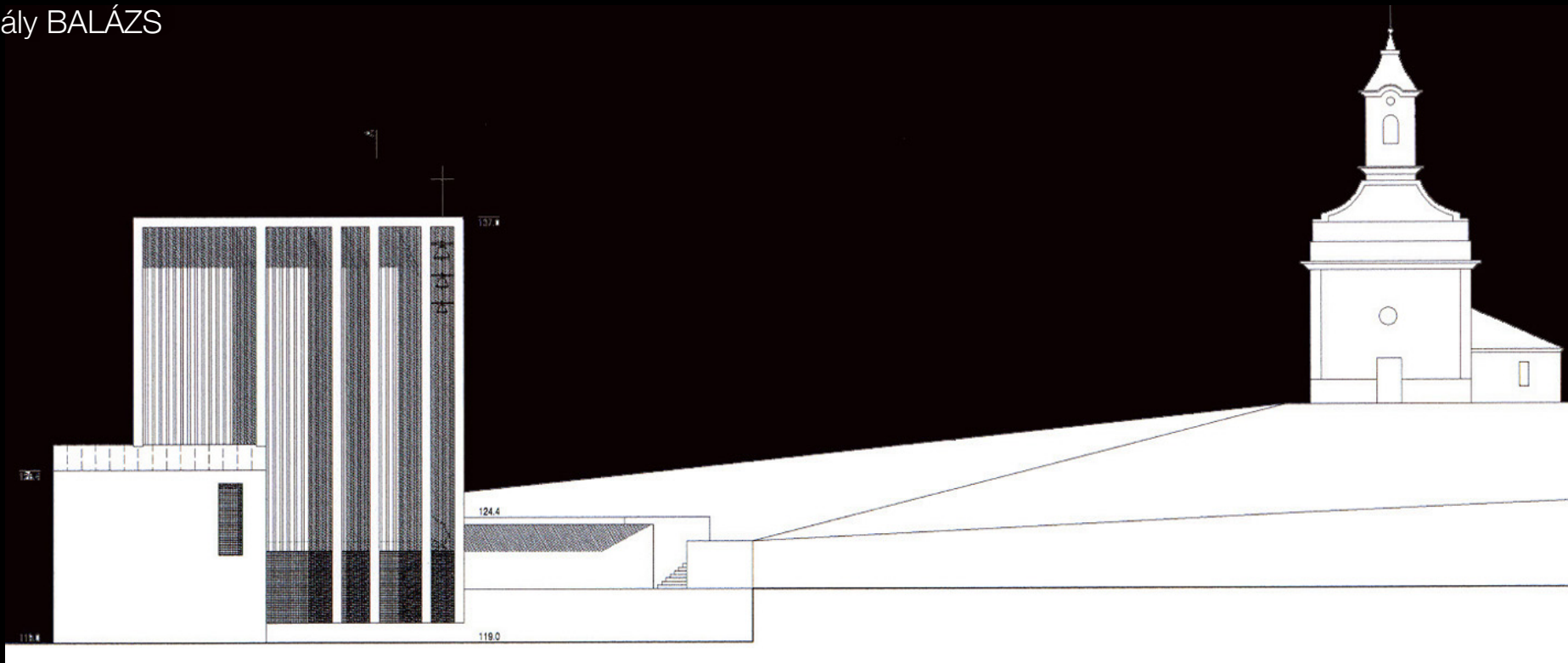

Catholic church Győr, Hungary 2011

Mihály Balázs



Dimitra ZARRI



Natalia CUCONESCU



Kostas KOSNETZOF



Arash PIRAYESH

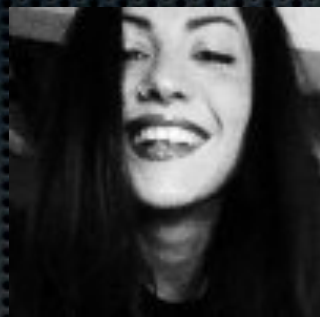

Eva FERRARI



Nikolas KOURETAS



Yaron TAM



Christos PYLARINOS



Bjørn Ivar
HEGGELUND



Pavlos
SHIAKALLIS



Michelle GERAVELIS



Ashkan PIRAYESH



Shaileshwar
YADAV



Ivana KARAICIC



Pegah
ESLAMPIA



Esa RISTISUO



Nikolas KOURETAS





Arash PIRAYESH



ساختمان اداری
کارخانه

Kar Khaneh office building
Tehran 2016

körép
Schrammel Zoltán

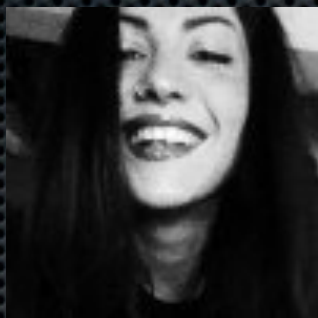

Eva FERRARI





Kostas KOSNETZOF





Yaron TAM

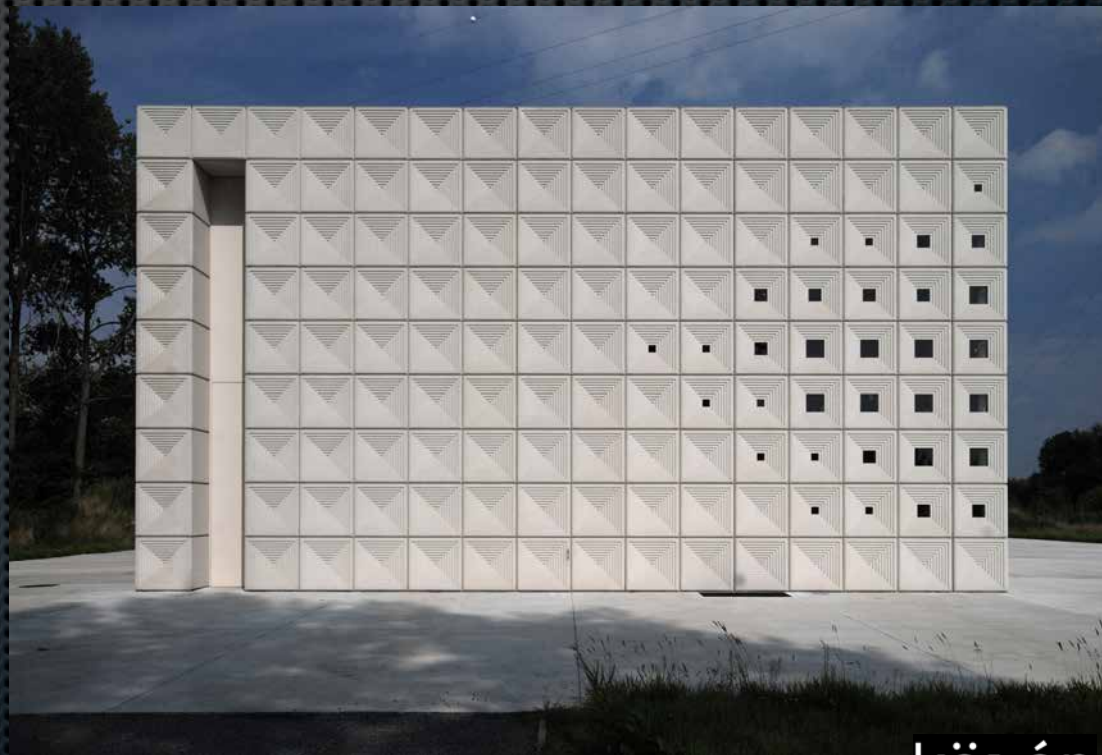



Michelle GERAVELIS





Bjørn Ivar
HEGGELUND





Pavlos
SHIAKALLIS





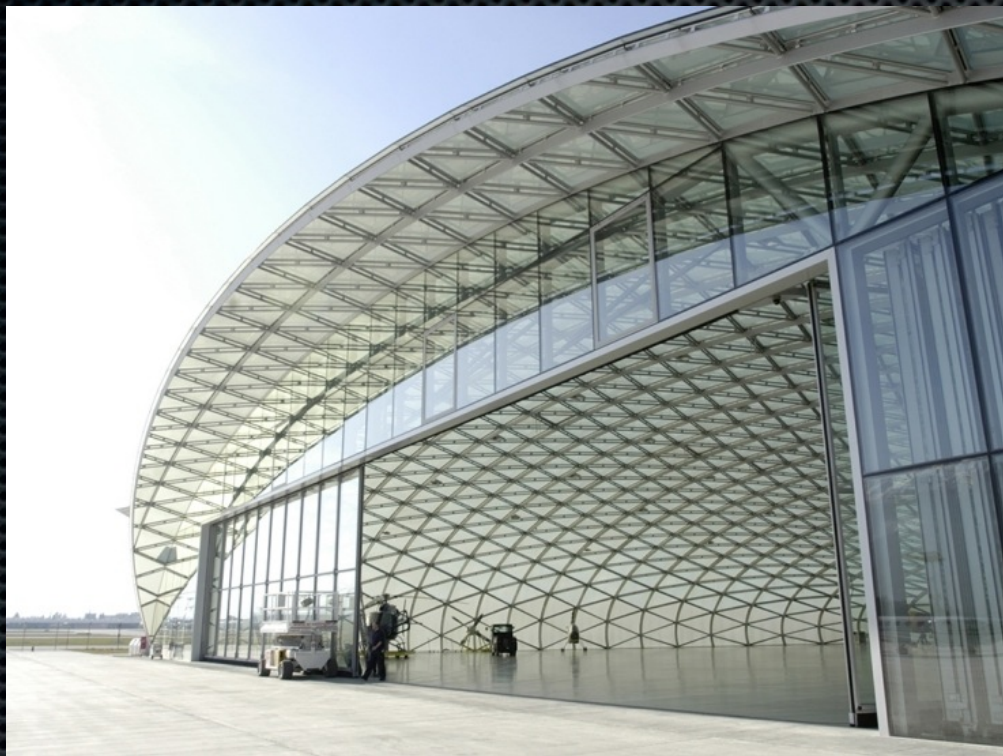

Ashkan PIRAYESH

- ✦ PROGRAM OF SEMESTER COURSE
- ✦ 0. **PREFACE** - WELCOME - INTRODUCTION

DESIGN ?

To design is to devise courses of action aimed at changing existing situations into preferred ones

Herbert Simon
Nobel laureate

- ✦ PROGRAM OF SEMESTER COURSE
- ✦ 0. **PREFACE** - WELCOME - INTRODUCTION

DESIGN ?

“Design is a process of developing purposeful and innovative solutions that embody functional and aesthetic demands based on the needs of the intended user. Design is applied in the development of goods, services, processes, messages and environments.” (SVID)

- ✦ PROGRAM OF SEMESTER COURSE
- ✦ 0. **PREFACE** - WELCOME - INTRODUCTION

DESIGN ?

Denmark:

Design is a creative process which integrates the physical qualities of a product with aesthetic considerations.

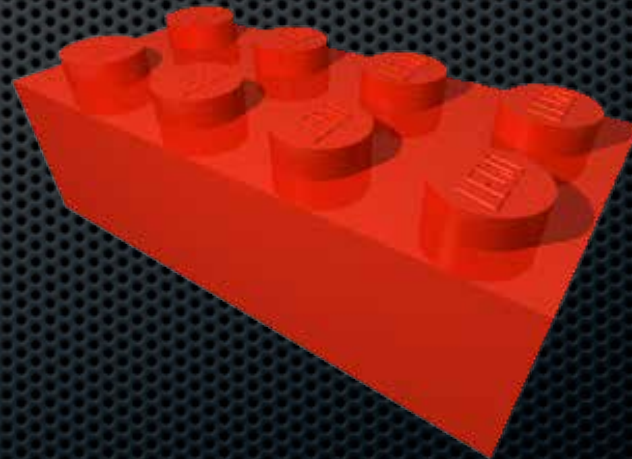

- ✦ PROGRAM OF SEMESTER COURSE
- ✦ 0. **PREFACE** - WELCOME - INTRODUCTION

DESIGN ?

Different arts of design:

- ✦ OBJECT



- ✦ PROGRAM OF SEMESTER COURSE
- ✦ 0. **PREFACE** - WELCOME - INTRODUCTION

DESIGN ?

Different arts of design:

- ✦ OBJECT



- ✦ PROGRAM OF SEMESTER COURSE
- ✦ 0. **PREFACE** - WELCOME - INTRODUCTION

DESIGN ?

Different arts of design:

- ✦ OBJECT



- ✦ PROGRAM OF SEMESTER COURSE
- ✦ 0. **PREFACE** - WELCOME - INTRODUCTION

DESIGN ?

Different arts of design:

- ✦ OBJECT



- ✦ PROGRAM OF SEMESTER COURSE
- ✦ 0. **PREFACE** - WELCOME - INTRODUCTION

DESIGN ?

Different arts of design:

- ✦ OBJECT

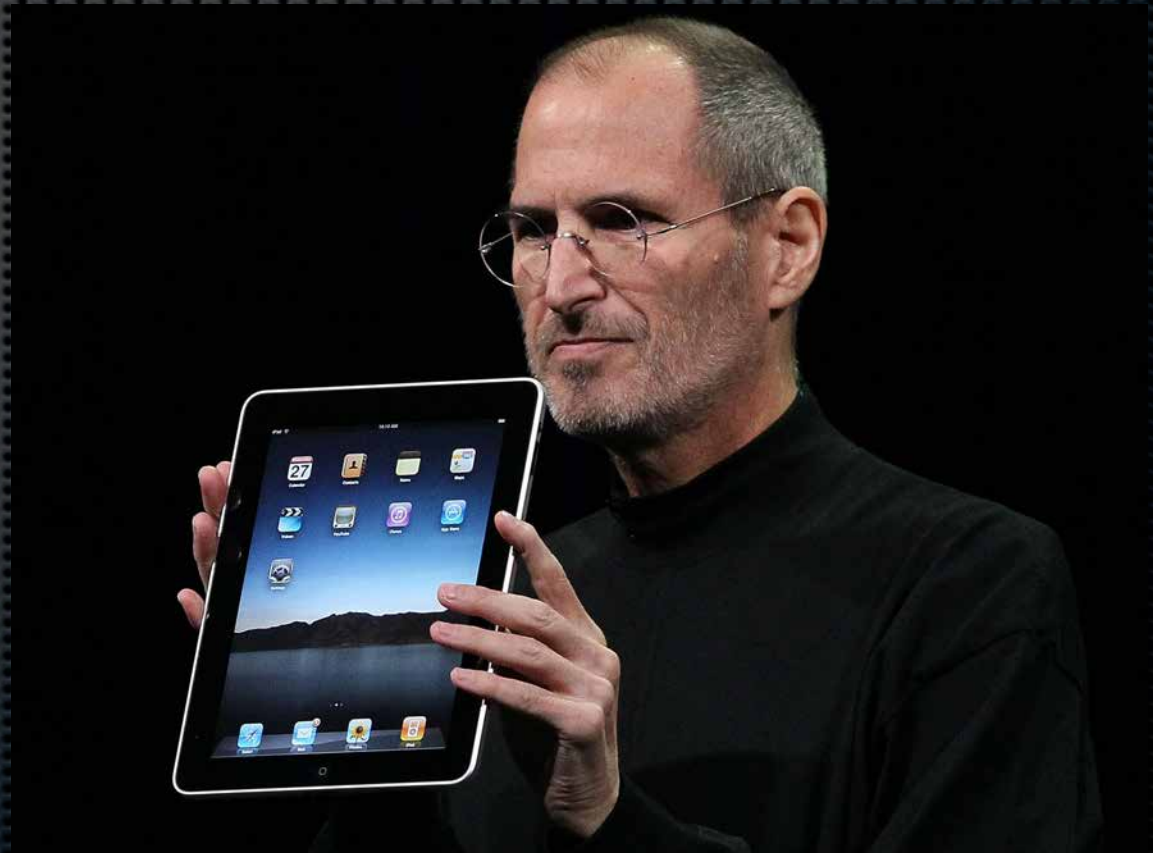

- ✦ PROGRAM OF SEMESTER COURSE
- ✦ 0. **PREFACE** - WELCOME - INTRODUCTION

DESIGN ?

Different arts of design:

- ✦ OBJECT



but

design is never only decoration - decoration is not a design

- ✦ PROGRAM OF SEMESTER COURSE
- ✦ 0. **PREFACE** - WELCOME - INTRODUCTION

DESIGN ?

Different arts of design:

- ✦ OBJECT
- ✦ PROCEDURE



but

design is never only decoration - decoration is not a design

- ✦ PROGRAM OF SEMESTER COURSE
- ✦ 0. **PREFACE** - WELCOME - INTRODUCTION

DESIGN ?

Different arts of design:

- ✦ OBJECT
- ✦ PROCEDURE
- ✦ URBAN

but

design is never only decoration - decoration is not a design



- ✦ PROGRAM OF SEMESTER COURSE
- ✦ 0. **PREFACE** - WELCOME - INTRODUCTION

DESIGN ?

Different arts of design:

- ✦ OBJECT
- ✦ PROCEDURE
- ✦ URBAN
- ✦ LANDSCAPE

but

design is never only decoration - decoration is not a design



- ✦ PROGRAM OF SEMESTER COURSE
- ✦ 0. **PREFACE** - WELCOME - INTRODUCTION

DESIGN ?

Different arts of design:

- ✦ OBJECT
- ✦ PROCEDURE
- ✦ URBAN
- ✦ LANDSCAPE
- ✦ ARCHITECTURE

but

design is never only decoration - decoration is not a design



- ✦ PROGRAM OF SEMESTER COURSE
- ✦ 0. **PREFACE** - WELCOME - INTRODUCTION

DESIGN

Different arts of design:

- ✦ OBJECT
- ✦ PROCEDURE
- ✦ URBAN
- ✦ LANDSCAPE
- ✦ ARCHITECTURE

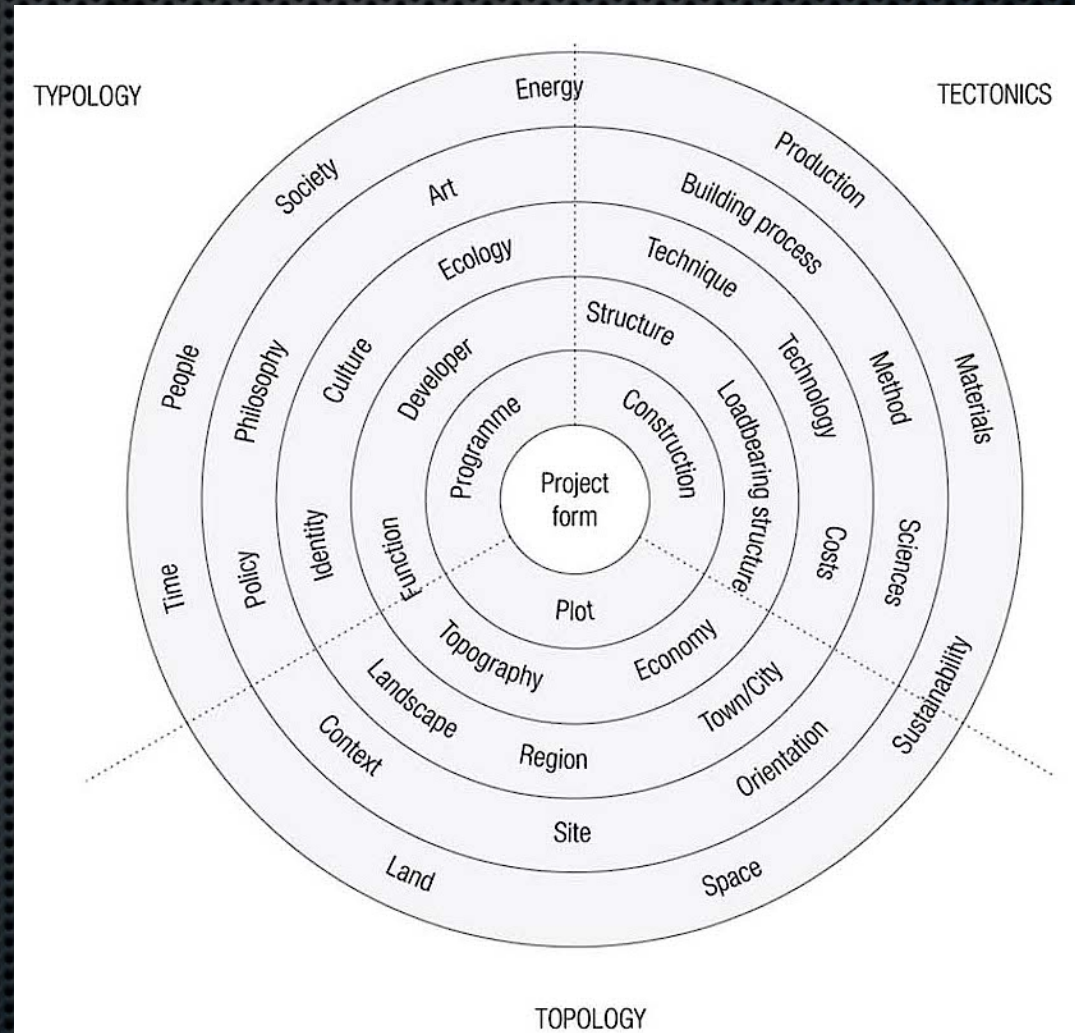

- ✦ PROGRAM OF SEMESTER COURSE
- ✦ 0. PREFACE - **WELCOME** - INTRODUCTION

BEING AN
ARCHITECT ? **with FUN!**
DOING
DESIGN ?
HOW ?



"Indecent Proposal"
Woody Harrelson and Demi Moore

- ✦ PROGRAM OF SEMESTER COURSE
- ✦ 0. PREFACE - **WELCOME** - INTRODUCTION

BEING AN ARCHITECT



Where We Design...



...What We Design

- ✦ PROGRAM OF SEMESTER COURSE
- ✦ 0. PREFACE - **WELCOME** - INTRODUCTION



fun of victory
STUDIO WEEK
2012.

- ✦ PROGRAM OF SEMESTER COURSE
- ✦ 0. PREFACE - **WELCOME** - INTRODUCTION



PROJECT DESIGN
2015-16.

- ✦ PROGRAM OF SEMESTER COURSE
- ✦ 0. PREFACE - **WELCOME** - INTRODUCTION



fun fun fun fun fun
PROJECT DESIGN
2015-16.

- ✦ PROGRAM OF SEMESTER COURSE
- ✦ 0. PREFACE - WELCOME - **INTRODUCTION**
- ✦ 1-4. WAY OF DESIGN
 - ✦ - COMPONENTS,
 - ✦ - METHODS,
 - ✦ - APPROACH
- ✦ 5. DESIGN FACTORS
- ✦ 6. DESIGN PHASES AND MEMBERS
- ✦ 7. ARCHITECTURE AND THE ARTS
- ✦ 8. SUSTAINABILITY IN ARCHITECTURE
- ✦ 9. DESIGN WITH ARCHITECTURAL MONUMENTS
- ✦ 10. NEW CONCEPTS OF DESIGN, SOCIAL ARCHITECTURE



TIMETABLE AND TOPIC SCHEDULE

Wednesdays 8:30 AM - 10 AM, K 350

DATE	PROGRAM	LOCATION	TOPIC
Feb. 6.	lecture	BME K350	Introduction, general information about the semester course, welcome to FUN!
Feb. 13.	lecture	BME K350	Way of design basics - balance of spirit and material
Feb. 20.	lecture	BME K350	Way of design I. - components of design Issue of Homework I.
Feb. 27.	lecture	BME K350	Way of design II. - methods of design Submission of Homework I.
March. 6.	lecture	BME K350	Way of design III. - approaches to design
March. 13.	lecture	BME K350	Way of design IV. - design factors of architecture
March. 20.	Spring Holiday	-	no class
March. 27.	Studio week	-	no class
Apr. 3.	Spring Holiday	BME K350	Design phases and members - practice of design
Apr. 10.	lecture	BME K350	Architecture and art Issue of Homework II.
Apr. 17.	lecture	BME K350	New design concepts, social architecture Submission of Homework II.
Apr. 24.	lecture	BME K350	Design with architectural monuments - a special field of design
May. 1.	lecture	BME K350	no class
May. 8.	lecture	BME K350	Summary

TIMETABLE AND CONDITIONS

Wednesdays 8:15 AM - 10 AM, K 350

homework 1.:

homework 2.:

final results:

Way of completion: active participation in lectures, submitting of valuable homeworks - 2 during the semester

Detailed requirements:

- participation in min. 70% of lectures (checking of presence 5 times - 3 must be positive),

Bibliography:

Nikolaus Pevsner: History of Building Types,

Francis D.K. Ching: Architecture, form, space and order

Neufert: Architects' Data Book,

Charles Jencks: The New Paradigm in Architecture

Robert Venturi: Complexity and Contradiction in Architecture,

Francis D.K. Ching and others: A Global History of Architecture,

Kenneth Frampton: A Critical History of Modern Architecture,

Andrea Deplazes: Constructing Architecture: Materials, Processes, Structures

Z.Schrammel: Notes for Design Methodology*

*can be downloaded from www.kozep.bme.hu - parallel with the course

ALVAR AALTO



ARCHIQUOTE

© FEDERICO BABINA

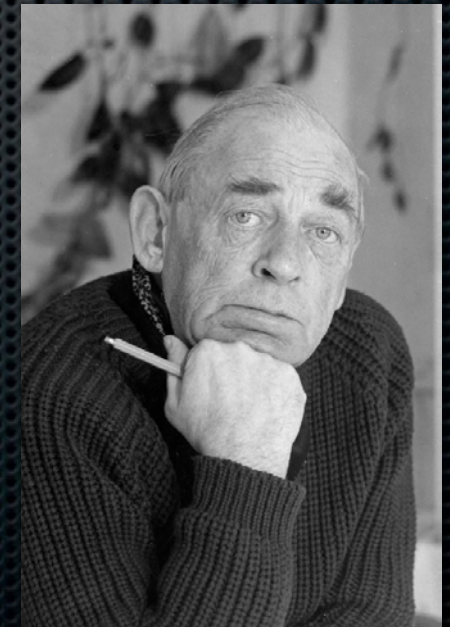

Alvar AALTO

Quote for today:

“We shape our buildings;
thereafter they shape us.”

Winston Churchill